

# JUDITH WRIGHT CENTRE OF CONTEMPORARY ARTS

## Theatre Rehearsal Space

**Maximum Capacity: 80**

**Modes:**

- Flat Floor 80
- Theatre 80
  - Portrait
  - Side-On
- Cabaret 60
  - Portrait 60
  - Side-On 60
- Classroom
  - Portrait 48
  - Side-On 54
- Workshop
  - Portrait 54
  - Side-On 66

**Dimensions:**

- Room Size = 14m x 9m
- Total size = 126m<sup>2</sup>
- Height to lighting bars = 3.6m

# JUDITH WRIGHT CENTRE OF CONTEMPORARY ARTS

## Capacity

Total Capacity = 80

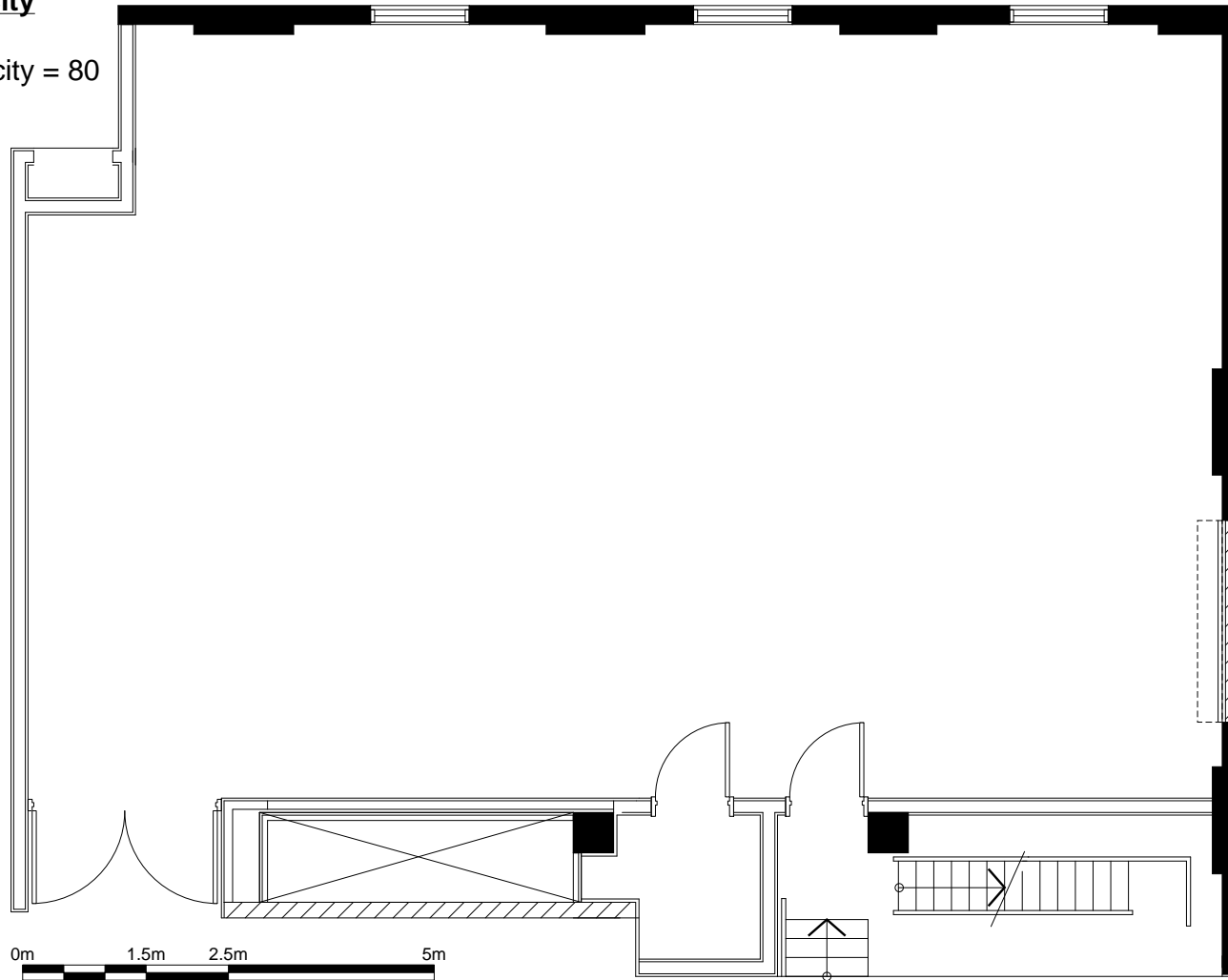

# JUDITH WRIGHT CENTRE OF CONTEMPORARY ARTS

## THEATRE REHEARSAL ROOM – THEATRE 80

**Seating**  
12 x rows of 6  
2 x rows of 4  
Total Capacity = 80

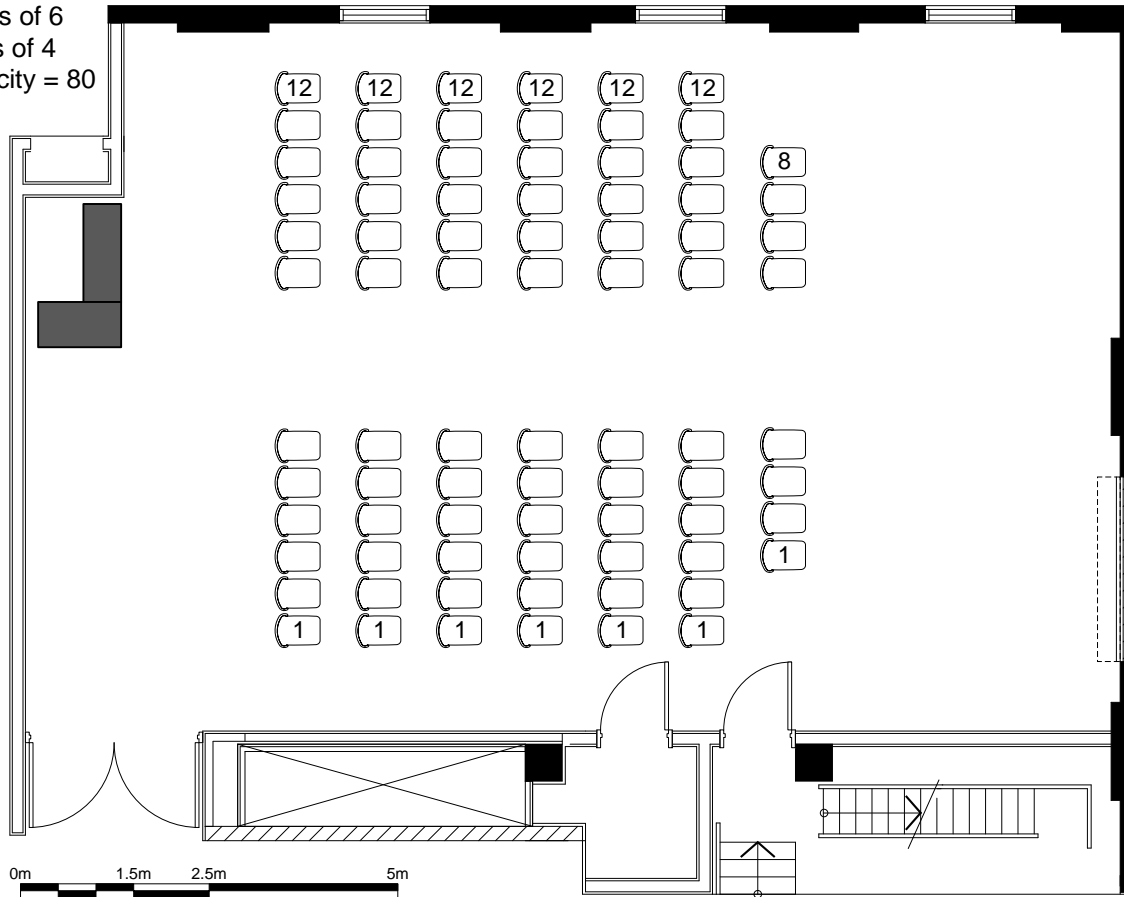

# JUDITH WRIGHT CENTRE OF CONTEMPORARY ARTS

## THEATRE REHEARSAL ROOM – THEATRE 80 SIDE ON LAYOUT

**Seating**  
8 x rows of 10  
Total Capacity = 80

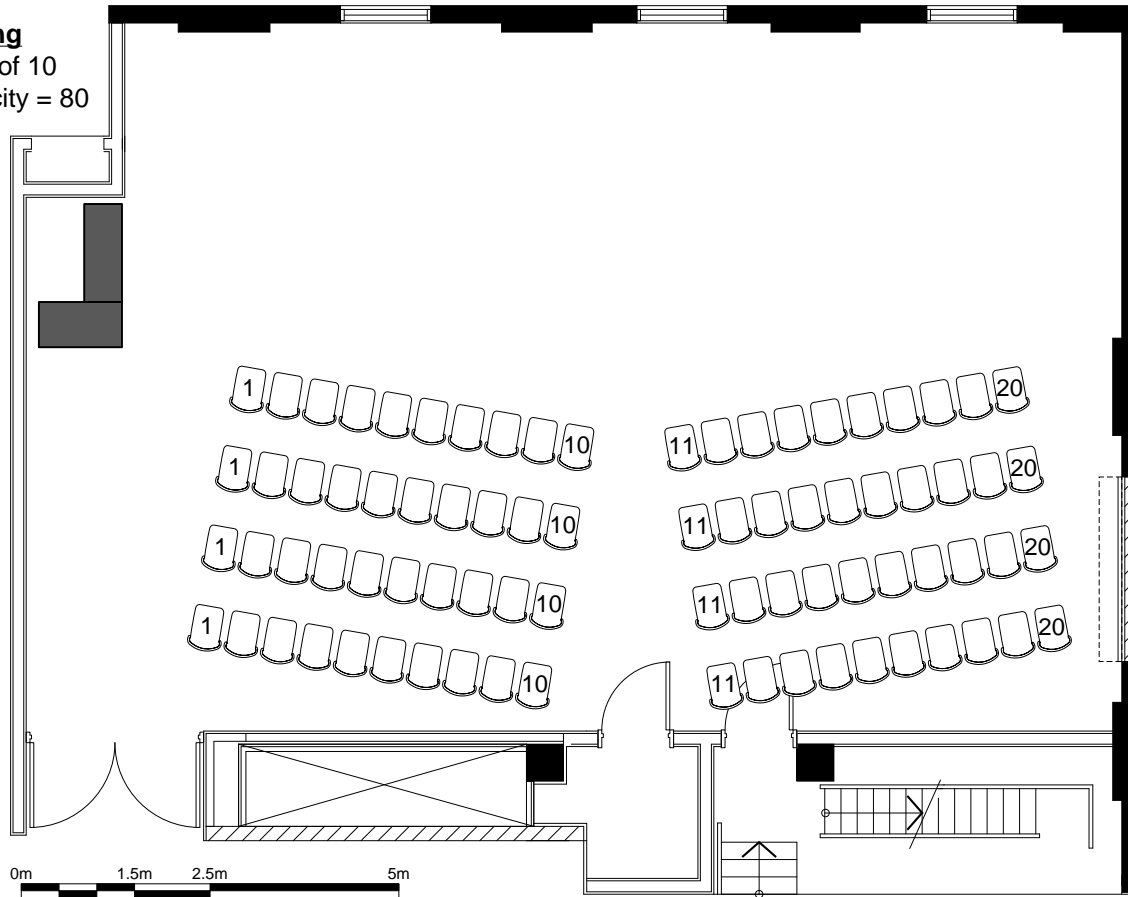

# JUDITH WRIGHT CENTRE OF CONTEMPORARY ARTS

## THEATRE REHEARSAL ROOM – CABARET 60 SIDE ON LAYOUT

**Seating**  
15 x tables of 4  
Total Capacity = 60

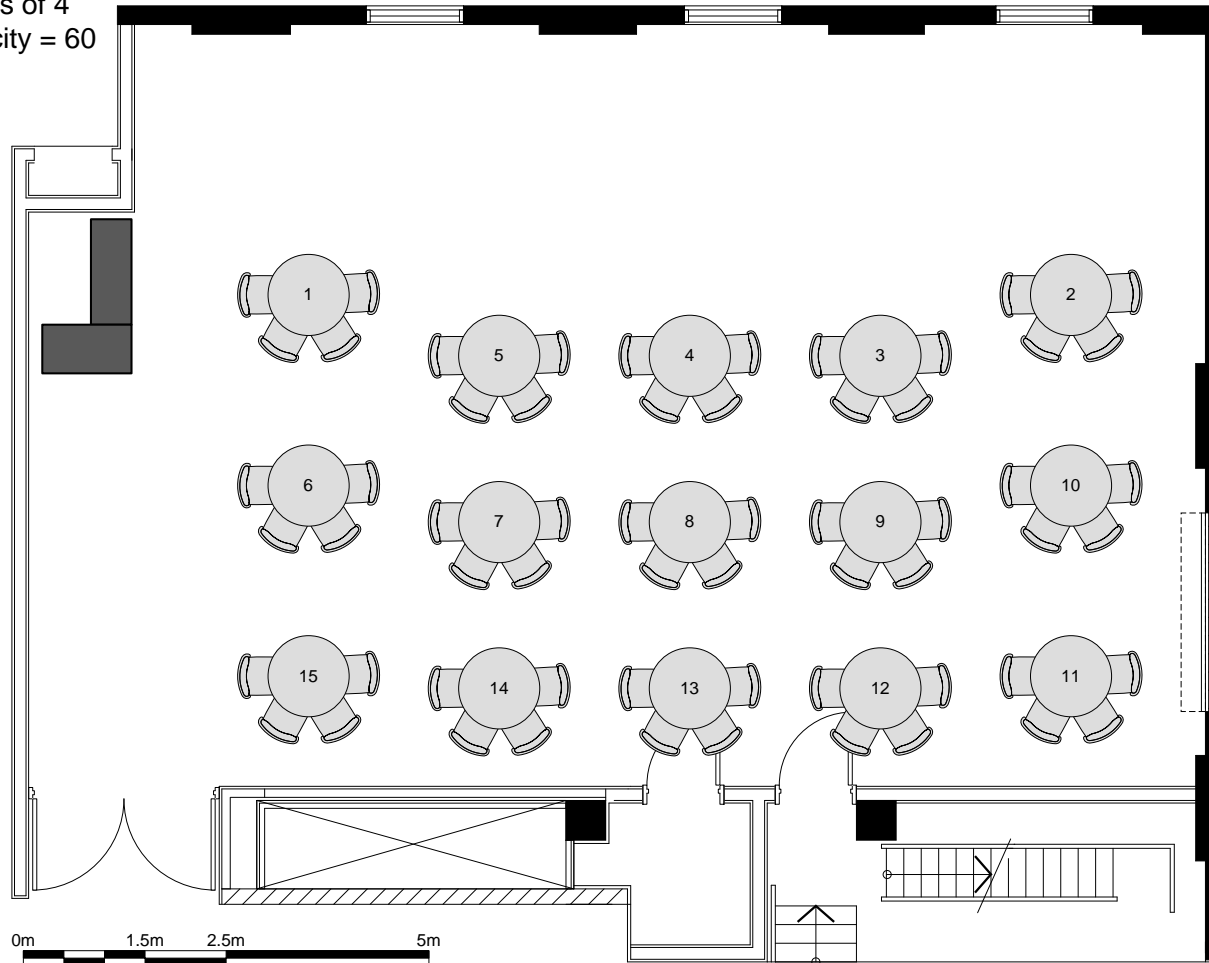

# JUDITH WRIGHT CENTRE OF CONTEMPORARY ARTS

## THEATRE REHEARSAL ROOM – CABARET 60

**Seating**  
15 x tables of 4  
Total Capacity = 60

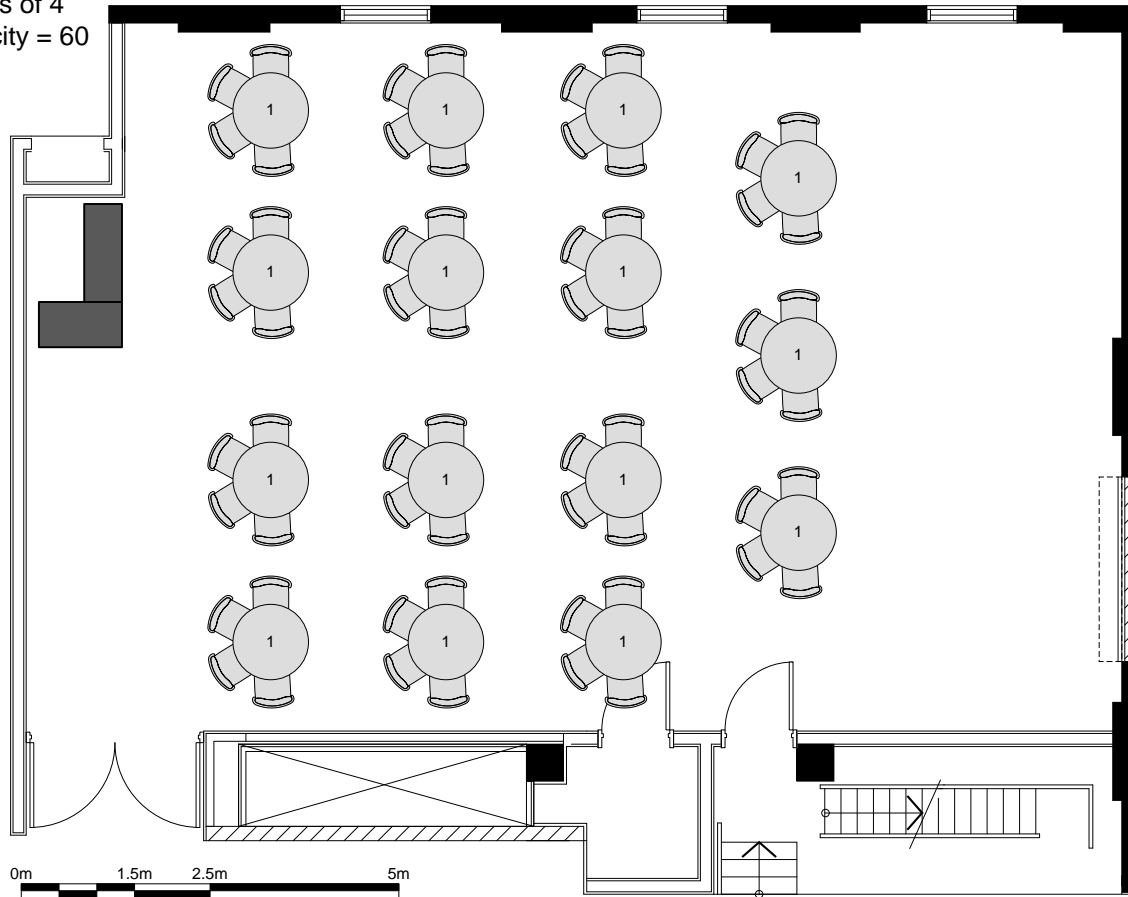

# JUDITH WRIGHT CENTRE OF CONTEMPORARY ARTS

## THEATRE REHEARSAL ROOM – CLASSROOM

**Seating**  
16 x tables of 3  
Total Capacity = 48

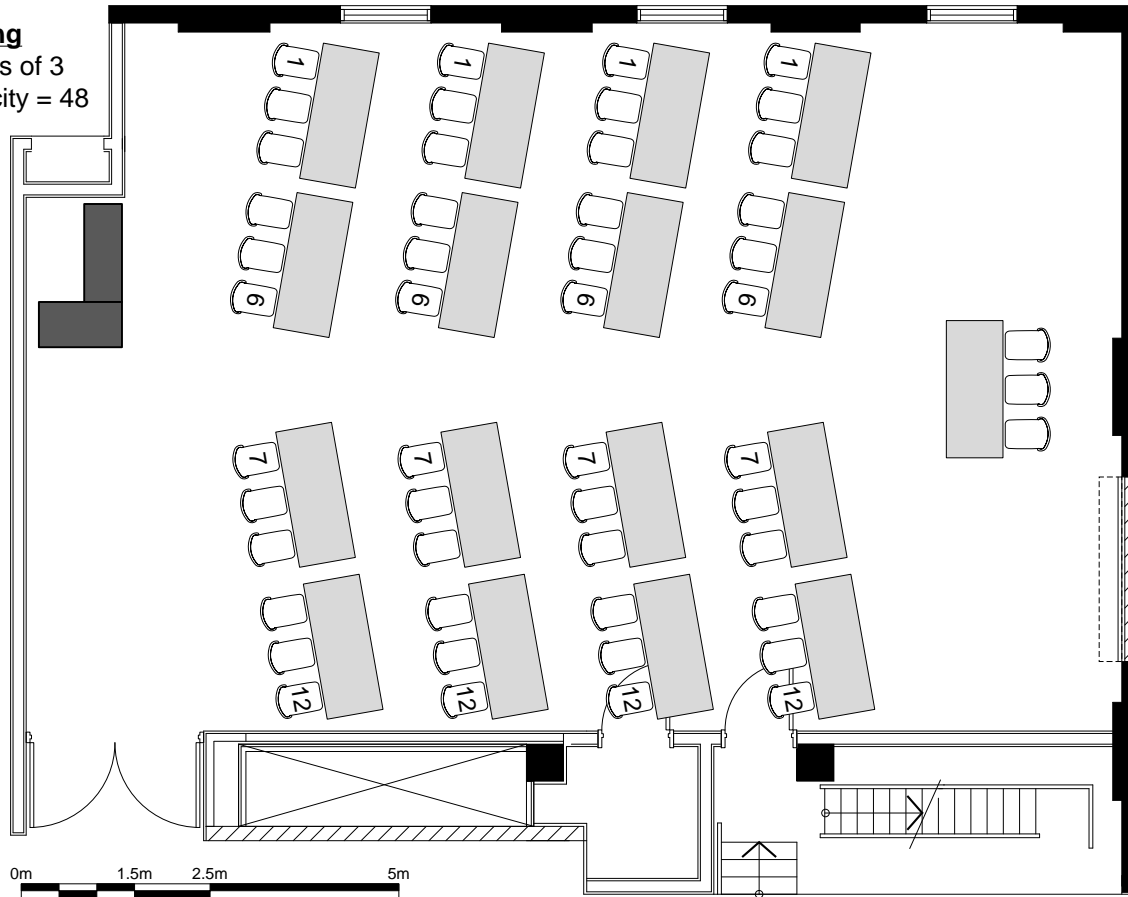

# JUDITH WRIGHT CENTRE OF CONTEMPORARY ARTS

THEATRE REHEARSAL ROOM – CLASSROOM 54

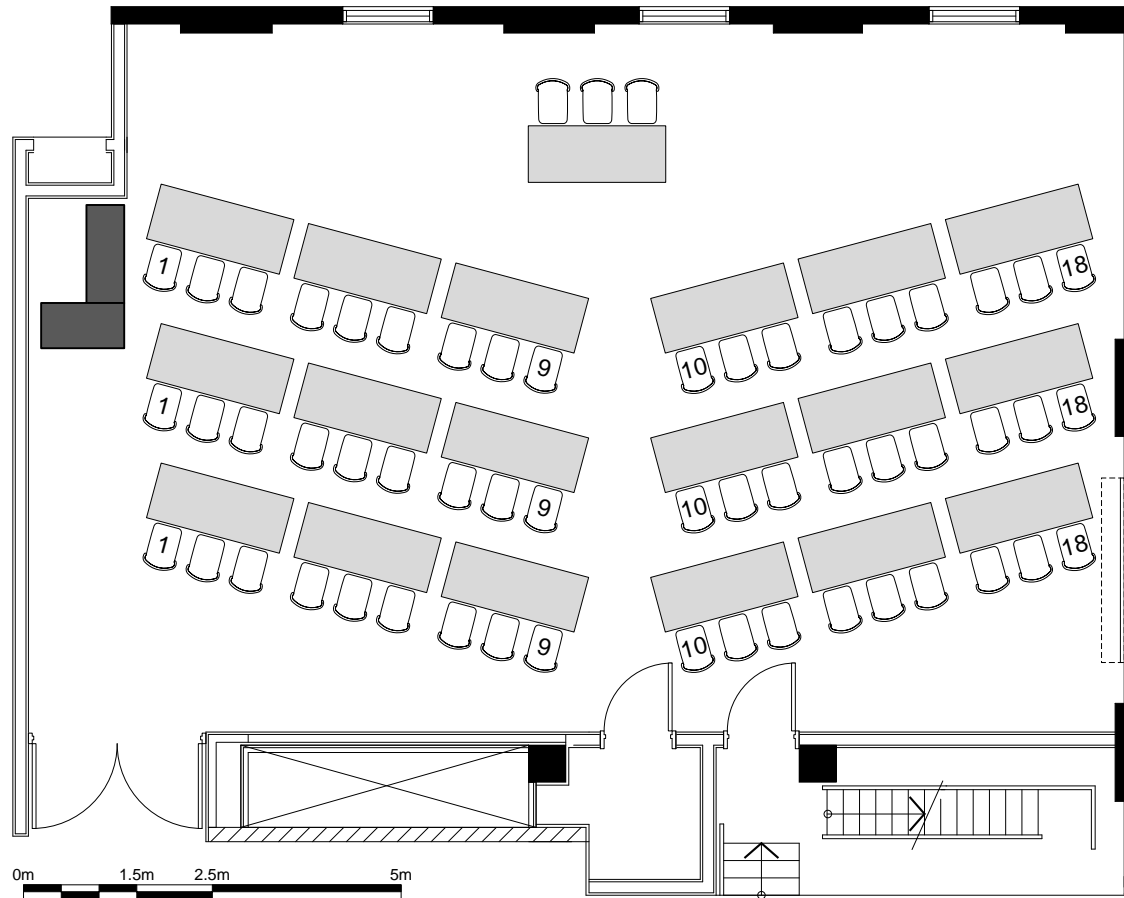



# JUDITH WRIGHT CENTRE OF CONTEMPORARY ARTS

## THEATRE REHEARSAL ROOM – WORKSHOP

**Seating**  
9 x tables of 6  
1 x Presenter table  
Total Capacity = 54

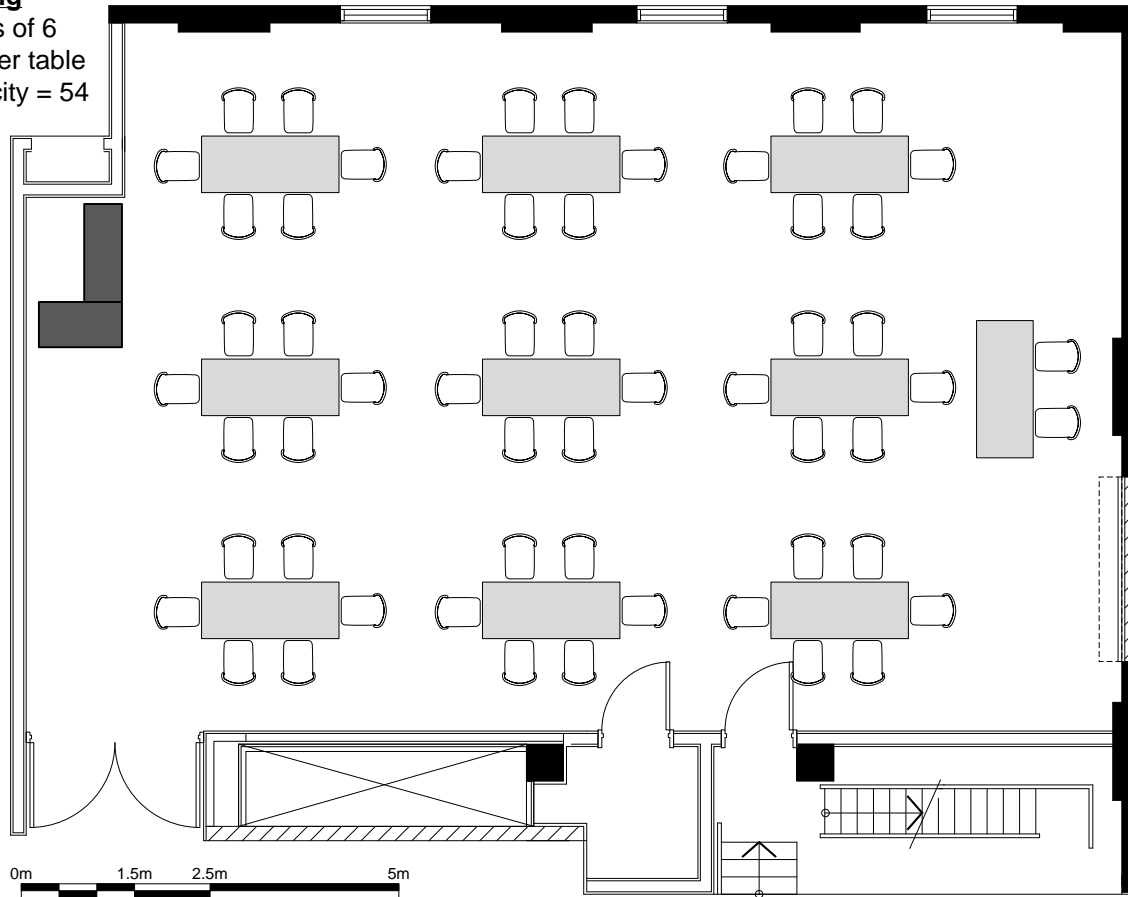

# JUDITH WRIGHT CENTRE OF CONTEMPORARY ARTS

## THEATRE REHEARSAL ROOM – WORKSHOP

**Seating**  
11 x tables of 6  
1 x Presenter table  
Total Capacity = 66

